CANADIAN · NATIONAL EXHIBITION · DEPARTMENT · OF · FINE · ARTS TORONTO · AUGUST 24 · TO · SEPTEMBER · 9

1912

IN-FOLIO

NX
430
.C2A1
C3
1912

Catalogue of Department of Fine Arts

Canadian National Exhibition

Gallery of Fine Arts

Toronto, 1912

MOST OF THE PAINTINGS IN THIS COLLECTION ARE FOR SALE, AND VISITORS ARE INVITED TO SEEK INFORMATION IN REFERENCE TO THEM FROM THE CURATOR AT THE DESK AT THE ENTRANCE IN THE WEST GALLERY.

Council of the Department of Fine Arts

President. - - - - - John G. Kent
Chairman, - - - - W. K. McNaught, M.P.P.
Secretary, - - - - - Robt. F. Gagen

W. Brymner. J. W. Beatty.
John A. Cooper. E. Wyly Grier.
Robt. F. Gagen. A. H. Howard.
Arthur Heming. Fergus Kyle.
C. W. Jefferys. Homer Watson.
A. H. Robson.

Jury of Selection:

W. Brymner. J. W. Beatty.
E. Wyly Grier. R. F. Gagen.
Arthur Heming. Homer Watson.
E. Rimbault Dibdin.

Committee of Arrangement

Wm. Brymner. J. W. Beatty.
C. W. Jefferys. Homer Watson.

British Artists

BIRCH, S. J. LAMORNA
Flagstaff Cottage, Lamorna, Penzance

1 LINGERING SNOWS

Lent by the Corporation of Brighton

BLATHERWICK, L., R.S.W. (MRS. A. S. HARTRICK)
75, Clancarty Road, Fulham, London, S.W.

2 THE ORCHARD (GLOUCESTERSHIRE).....$175.00

SNOW ON THE COTSWOLDS (GLOUCESTERSHIRE).. 125.00

BONINGTON, RICHARD PARKS (1801–1828)

3 IN AN OLD NORMANDY TOWN

Lent by James King, Esq., 1 Brown's Building, Liverpool

BRICKDALE, MISS E. FORTESCUE, A.R.W.S.
55, Holland Park Road, London W.

4 THE KNIGHT IN THE RUSTY ARMOUR (GERAINT AND ENID) (Watercolor)

Lent by Messrs. Ernest Brown & Phillips, The Leicester Galleries, London

5 THE QUEEN WHO SAT BETWIXT HER BEST,
ENID AND LISSOME VIVIEN, OF HER COURT,
THE WILIEST AND THE WORST. (Watercolor)

(Idylls of the King, Guinevere)

Lent by Messrs. Ernest Brown & Phillips, The Leicester Galleries, London

GEMMELL HUTCHISON, R.S.A., R.O.I., R.S.W.
37. "A Good Drying Day"

BROCKBANK, ALBERT EDWARD
19, Cavendish Road, Blundellsands, Liverpool

6 THE WORKERS (Watercolor) $500.00

BROWN, ARNESBY, A.R.A.
12, Cheyne Row, Chelsea, London, S.W.

7 THE BRIDGE
Lent by the Corporation of Liverpool

BROWN, T. AUSTEN, A.R.S.A., R.B.C.S.
424 Fulham Road, London, S.W.

8 MEADOW FLOWERS $1,500 00

9 RETURNING TO THE FOLD 1,000.00

CHARLES, JAMES (1851-1906)

10 THE RAMPARTS OF MONTREUIL
Lent by the Corporation of Bury, Lancashire

CLAUSEN, GEORGE, R.A., R.W.S.
61, Carlton Hill, London, N.W.

11 KITTY

Lent by Messrs. W. Marchant & Co., 5, Regent Street, Waterloo Place, London, S.W.

CONNARD, PHILIP
c/o W. Marchant & Co., 5, Regent Street, Waterloo Place, London, S.W.

12 A CHELSEA INTERIOR
Lent by Messrs. W. Marchant & Co.

COPNALL, FRANK T.
Westminster Chambers, Great Crosshall Street, Liverpool

13 LIVERPOOL FROM THE MERSEY

Lent by Mrs. H. O. Westrup, Vancouver, B.C.

WILLIAM ORPEN, A.R.A.
55. "A Woman"

DAWSON, NELSON, A.R.E.
27, St. Peter's Square, Hammersmith, London, W.

14 LITTLEHAMPTON HARBOUR..... .....$265.00

EAST, SIR ALFRED, A.R.A., P.R.B.A., R.E., H.R.M.S., etc.
2, Spenser Street, Victoria Street, London, S.W.

15 HARU NO YUKI, (SNOW IN SPRING).....$3,150.00

ESTALL, WILLIAM
c/o Messrs. W. Marchant & Co., 5, Regent Street, Waterloo Place, London

16 SHEEPFOLD
Lent by Messrs W. Marchant & Co.

FILDES, SIR LUKE, R.A.
11, Melbury Road, Holland Park, London, W.

17 THE DEVOTÉE
Lent by James T. Blair, Esq., Whalley House, Whalley Range, Manchester

18 THE VILLAGE WEDDING
Lent by E. J. Brooke, Esq., Hoddam Castle, Ecclefechan, Scotland

FRAMPTON, E. REGINALD
1, Brook Green Studios, London, W.

19 THE CHILDHOOD OF PERSEUS.....$1,500.00

GOODMAN, R. GWELO
56, Bedford Gardens, Kensington, London, W.

20 HAMPSHIRE IN WINTER..... ...$750.00

21 A BY-WAY, VENICE (pastel) 300.00

GUTHRIE, SIR JAMES, P.R.S.A., H.R.A., H.R.H.A., etc.
41, Moray Place, Edinburgh

22 A HIGHLAND FUNERAL
Lent by the Corporation of Glasgow

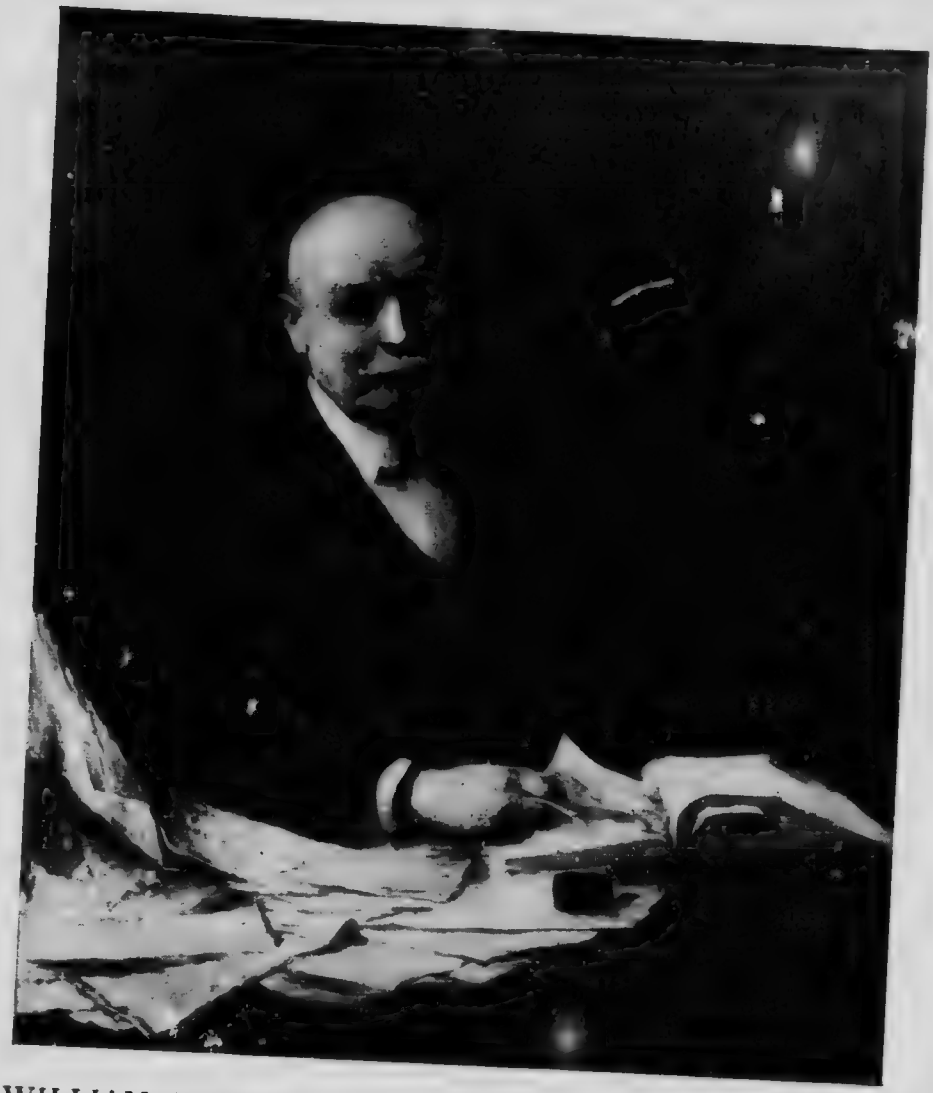

WILLIAM QUILLER ORCHARDSON, R.A. (1835-1910)
54. "Lord Blyth of Blythwood"

HACKER, ARTHUR, R. A.
178, Cromwell Road, London, S.W.

23 MATINÉE AFTERNOON: PICCADILLY CIRCUS, LONDON.....$2,100.00

HAITE, GEORGE, C., R.I., R.O.I.
Ormesby, Lodge, The Avenue, Bedford Park, London, W.

24 A BIT OF VENICE.....$175.00

25 AN ENGLISH COTTAGE (Watercolor)..... 225.00

HALL, FRED
Speen, Newbury, Berks

26 THE DAWN OF NIGHT..... .....$500.00

HANKEY, W. LEE, R.E., R.O.I., R.B.C.
404c, Fulham Road, London, S.W.

27 THE WIDOW $345.00

28 IN THE BARN..... 345.00

29 CECILE 95.00

30 THE WOODNYMPH 95.00

31 THE HAWTHORN BUSH, WITH SEATS BENEATH THE SHADE FOR.....WHISPERING LOVERS MADE (Goldsmith) (Watercolor).....$185.00

HARTRICK, A.S., A.R.W.S.
75, Clancarty Road, Parson's Green, London, S.W.

32 GOOD MORNING! $750.00

HASSALL, JOHN, R.I.
88, Kensington Park Road, London, W.

33 ALI BABA (Watercolor).....$500.00

HORNEL, EDWARD ATKINSON
Broughton House, Kirkcudbright, Scotland

34 SPRINGTIME IN THE WOODLANDS.....$925.00

WILLIAM SHACKLETON
62. "The Island of Dreams"

HUGHES-STANTON, H., A.R.W.S., R.O.I.
Scarsdale Lodge, Wright's Lane, Kensington, London, W.

35 TWILIGHT, BARROW DOWN, DORSET.....$2,500.00

36 TOUR PHILIP LE BEL, AVIGNON (Watercolor) 210.00

HUTCHISON, GEMMELL, R.S.A., R.O.I., R.S.W.
8, St. Bernard's Crescent, Edinburgh, Scotland

37 A GOOD DRYING DAY.....$1,000.00

38 SUNSHINE ON THE SEA..... 115.00

KNIGHT, HAROLD
Trewarveneth, Paul, Penzance

39 SHADOWS $375.00

KNIGHT, J. BUXTON. (1842-1908)

40 HARVEST TIME ON THE CONWAY RIVER, NORTH WALES
Lent by the Corporation of Bradford

KNIGHT, MRS. LAURA, Trewarveneth, Paul, Penzance.

41 BOYS BATHING $1,000.00

LEADER, B. W., R.A.,
Burrow's Cross, Gomshall, Guildford, Surrey

42 RIVER RUNNING INTO DERWENTWATER
Lent by the Corporation of Southport

LORD LEIGHTON OF STRETTON, P.R.A. (1830-1896)

43 PERSEUS AND ANDROMEDA
Lent by the Corporation of Liverpool

LINDNER, MOFFATT, R.I., R.O.I.,
57, Bedford Gardens, Kensington, London

44 SUNSET, AMSTERDAM.....$500.00

J. J. SHANNON, R.A.
63. "In the Dunes"

McTAGGART, WILLIAM, R.S.A. (1835-1910)

45 CRAB-CATCHING, A JUNE DAY

Lent by John Robertson, Esq., 27, Victoria Road, Dundee

MARTIN, W. ALISON, 3, Redcross Street, Liverpool

46 EVE $250.00

MILLAIS, SIR JOHN E., P.R.A. (1829-1896)

47 THE FORERUNNER

Lent by the Corporation of Glasgow, Scotland

MOSTYN, TOM, 5, Melina Place, St. John's Wood, London, N.W.

48 THE GARDEN $1,000.00

MUHRMAN, HENRY

c/o Messrs. Marchant & Co., 5, Regent Street, Waterloo Place, London, S.W.

49 HAYMAKERS $750.00

Lent by Messrs. Marchant & Co.

MURRAY, DAVID, R.A., A.R.S.A., A.R.W.S., R.S.W.

1, Langham Chambers, Portland Place, London, W.

50 GORSE BUSHES

Lent by Mrs. Henry A. Blyth, 45, Portland Place, London, W.

51 THE STREAM BY OX EYES FRINGED

Lent by the Lord Blyth, 33, Portland Place, London, W.

OLSSON, JULIUS

11, Avenue Studios, 76, Fulham Road, London, S.W.

52 MOONLIGHT ON THE CORNISH COAST $300.00

OPIE, JOHN, R.A. (1761-1807)

53 MARY CHATFIELD

Lent by the Corporation of Brighton

ORCHARDSON, SIR WILLIAM QUILLER, R.A. (1835-1910)

54 THE LORD BLYTH OF BLYTHWOOD

Lent by the Lord Blyth, 33, Portland Place, London, W.

ORPEN, WILLIAM, A.R.A.,

8, South Bolton Gardens, London, S.W.

55 "A WOMAN".....$7,500.00

56 THE BEAR .....

Lent by Messrs. W. Marchant & Co.

RIVIERE, BRITON, R.A., H.R.M.S.

Flaxley, 82, Flinchley Road, London, N.W.

57 THE FLY-CATCHER (Watercolor)

Lent by the Corporation of Blackburn

ROBINSON, F. CAYLEY, A.R.W.S., R.O.I.

37, Cyril Mansions, Battersea Park, London, S.W.

58 THE LAND OF MEMORY (The Blue Bird)..... (Watercolor)

59 THE BIRD ABOUT TO FLY OFF (The Blue Bird).. (Watercolor)

Lent by Messrs. Ernest Brown & Phillips, The Leicester Galleries, London

ROYLE, HERBERT, 42, Burnley Road, Ainsdale, Lancashire

60 HARVEST-TIME, LANCASHIRE $210.00

RUSSELL, WALTER W.

107, Cheyne Walk, Chelsea, London, S.W.

61 POOLE HARBOUR.....$1,250.00

Lent by Messrs. W. Marchant & Co.

SHACKLETON, WILLIAM
Pomona Studios, Parson's Green, London, W.

62 THE ISLAND OF DREAMS $3,750.00

SHANNON, J. J., R.A.
10, Holland Park Road, Kensington, London, W.

63 IN THE DUNES
Lent by the Artist

64 THE STAIRS
Lent by the Corporation of Bradford

SHAW, BYAM, R.I., 62, Addison Road, London, W.

65 THE CAGED BIRD..... ....$1,000.00

SYER, JOHN, R.I. (1815-1885)

66 ON THE ROAD TO HARLECH
"Mountains on whose barren breasts
The labouring clouds do often rest."
Lent by the Corporation of Bristol

TALMAGE, ALGERNON, R.O.I.
143, Church Street, Chelsea, London, S.W.

67 SILVER MORNING, HAMPSHIRE MEADOWS.....$420.00

TITCOMB, W. H. Y.
15, Vyvyan Terrace, Clifton Bristol.

68 THE CHURCH IN CORNWALL.....$875.00

J. HAYNES WILLIAMS (1836-1908)
72. "The Ancestor on the Tapestry'

VON GLEHN, W. G.
73, Cheyne Walk, Chelsea, London, S.W.

69 An Essex Mill. $825 00

WEISS, JOSE
c/o Messrs. W. Marchant & Co., 5, Regent Street, Waterloo, Place, London, S.W.

70 Midsummer .....
Lent by Messrs. W. Marchant & Co.

WELLS, WILLIAM
Ny Chibbyryn, Colby, Isle of Man.

71 The Uplands of Arbory
Lent by James Craig, Esq., 10, Woodlands Road, Glasgow

WILLIAMS, J. HAYNES. (1836-1908)

72 The Ancestor on The Tapestry
Lent by the Corporation of Liverpool

WILLIAMS, TERRICK, R.I., R.O.I.
89, Gunterstone Gardens, West Kensington, London, W.

73 Ribbons and Laces
Lent by the Corporation of Preston

LADY BUTLER
London, England

74 With Dispatches—Boer War

74a Intercepted
Lent by Colonel James Mason

Decorations in Centre Gallery

FRANK BRANGWYN
London, England

74b Music. $1,500.00

74c Labour 1,500.00

Miniatures

This is a special exhibit by the Royal Society of Miniature Painters.

PATRON—His Majesty the King.

HONORARY PRESIDENT—Sir James D. Linton, P.R.I.

PRESIDENT—Alyn Williams, R.B.A., A.R.C.A.

SECRETARY—S. Lassam Lovell, The Gallery, 55a Pall Mall E., S.W.

ADAMS, CHRIS.

Swiss Cottage, Matlock Road, Caversham, nr. Reading.

75 STUDY—ARAB'S HEAD $100.00

76 A "POEM" ..... 1')

BENNETT, FLORENCE E.

115 Ebury Street, London, S.W.

MR. W. H. BENNETT

77 BABY $55.00

BELL, L. HILDA

The Studio, 13 Rudall Cres., Hampstead, London, N.W.

78 LEISURE MOMENTS $60.00

79 DORIS

80 LARKSPURS AND LILIES $38.00

BRAINE, ALICE

34 Lawford Rd., Camden Rd., London, N.W.

81 "A PAIR OF SCHOOLGIRLS" $55.00

BROADHEAD, MARION E.

100 Clarence Rd., Manchester, S.

82 THOMAS ASTBURY, ESQ., of Manchester, E.

83 MY MOTHER

BURGESS, E. MARY
35 Addison Rd., Walthamstow, Essex.

84 So Tired $80.00

CARTER, M. AUSTIN
42 Tor Hill Rd., Torquay.

85 Dimples $55.00

CLARK, E. THORNTON
Glen Leigh, Haringey Park, Crouch End, London.

86 Profile of an English Girl $80.00

CONDER, LOUISE
The Studio, 13 Rudall Cres., Hampstead, London, N.W.

87 A Reverie $63.00

88 The Little Model 63.00

89 Contemplation 55.00

DAKIN, ROSE M.
North End Studio, Margravine Gardens, London, W.

90 Admiral Hon. Sir Edmund (Bronze) $42.00

91 Fremantle, G.C.B., G.M.G. (Silver) 55.00

92 An English Beauty 42.00

DOUTON, ISABEL F.
24 South Audley St., London, W.

93 Dear Lady Disdain $105.00

94 Girlie 80.00

95 Day Dreams 105.00

96 A Little Maid from School 105.00

EDWARDS, ANNE
7 Clarendon Sq., Leamington.

97 Portrait de Jeune Fille $55.00

GOTTSCHALK, BLANCHE

8 Pembroke Studios, Pembroke Gardens, Kensington, London, W.

98 Lac d'Amour $105.00

99 The Lover's Walk 105.00

HADDEN, NELLIE

c/o Soar & Son, 1 Launceston Pl., Kensington, London, W.

100 "Tiger, Tiger, Burning Bright" $28.00

101 Three Egyptian Beauties 28.00

HILTON, DOROTHY FRANCES

Lonnin Garth, Portinscale, Keswick, Cumberland.

102 Madonna and Child $38.00

103 Joan of Arc 38.00

104 The End of the Day 63 00

105 Homeward .....

106 Sheep .....

107 [illegible] and Her Squirrel 38.00

HURST, HAL

24 South Audley St., London, W.

108 La Source $105.00

109 The Debutants 105.00

110 Her Highness 105.00

JAMES, ALICE

24 Richmond Terr., Clifton, Bristol.

111 "Nature" (After Sir Thomas Lawrence) ... $63.00

JOHNSTON, BERTHA F.

The Homestead, Hornsey Lane, London, N.

112 Study of an Old Man $38.00

113 Portrait of a Flemish Lady 55.00

114 Mlle D-H- 63.00

115 Henrietta Maria (After Van Dyck) 38.00

KEMPTHORNE, H. M.
15 Briardale Gardens, Hampstead, London, N.W.

116 MOTHER AND CHILD.....$55.00

LATCHFORD, ALICE
c/o Miss Rose Dakin, 89 Talgarth Rd., West Kensington, London.

117 HER LADYSHIP.....$42.00
118 JULY..... 38.00
119 THE OPAL..... 38.00

LUXMOORE, MYRA E.
80 Redcliffe Sq., London, S.W.

120 THE BLACK HAT.....$132.00

MADELEY, LUCY
88, Vauxhall Bridge Road, London, S.W.

121 STUDY OF A WOMAN'S HEAD.....$55.00
122 LADY PEGGY..... 55.00

MARTIN, ROSA PLANT
The Nook, Shiplake-on-Thames, Oxon

123 A STUDY.....$38.00

NOAR, EVA
Studio, Eccles, Manchester

124 DOROTHY.....$28.00
125 MARY MARGARET, DAUGHTER OF MAJOR TUDOR

NOWLAN, CARLOTTA
The Elms, North Cheam, Surrey

126 HAPPY AS THE DAY IS LONG.....$38.00
127 AN IDLE MOMENT..... 80.00

PARKER, E. ROSE
79 West Regent St., Glasgow

128 MRS. URQUHART (after Raeburn) $158.00

129 PORTRAIT MINIATURE

POWER, MOLLY
Holly Lodge, East Molesey, Surrey

130 SUMMER TIME..... .....$55.00

ROBERTS, DOROTHY
Studio, 10, Portsdown Rd., Maida Vale, London, W.

131 PORTRAIT OF MISS DOROTHY BURGESS

132 PORTRAIT OF KENNETH SAVILE WOOLTEN

133 PORTRAIT OF STELLA $38.00

ROBERTSON, H. R.
1 Steele's Studios, Haverstock Hill, London, N.W.

134 NERINA.....$55.00

135 SULTRY NOON—A PASTORAL..... 55.00

136 THE LOWING HERD WINDS SLOWLY O'ER THE LEA.. 55.00

ROBERTSON, JANET
9, Elsworthy Terr., Primrose Hill, London, N.W.

137 MRS. HOARE AND CHILD (after Sir Joshua Reynolds) $38.00

SANDERS, M. BEVERLEY ROBINSON
24, Earl's Court Sq., London, S.W.

138 A. C. KING, ESQ..... $55.00

SMART, DOROTHY, A
Bromsash House, Ross-on-Wye

139 H.M.S. ENDYMION OFF SHEERNESS.....$28.00

SPENCELAYH, CHARLES
80 Manor Park, Lee, London, S.E.

140 THE MISER $63.00
141 HIS OWN LANDLORD 55.00

STABLER, PHOEBE
34 Upper Mall, Hammersmith, London

142 MOTHER (Bronze) $63.00
143 PICK-A-BACK (Bronze) 55.00
144 PICARDY PEASANTS 48.00
145 SILVER PLATED BELL 16.00

THOMSON, E. GERTRUDE
11, Queen's Mansions, Brook Green, London, W.

146 MADAME VERE FIGNER (the Russian Martyr) .. $55.00

WALKER, J. WINIFRED
Hillsborough, Gravelly Hill, Birmingham
(Miniature on Vellum)

147 AN ENGLISH WILD ROSE (a Study) $55.00

WARD, DOROTHY P.
15 Edwards Sq., Kensington, London, W.

148 THE ROMNEY GOWN $80.00
149 NOEL, DAUGHTER OF MRS. WILLIAM GELLIBRAND AND GRAND-DAUGHTER OF THE LATE THE HON. JAMES DEVER

WOLFE, E. GRACE
20 Russell Sq., London, W.C.

150 BUTTERFLIES $80.00
151 THE WELL-BELOVED 63 00
152 ROSEMARY 80.00
153 LA PETITIE BOURGEOISE 42.00

WILLIAMS, ALYN
24 South Audley St., London, and University Club, Baltimore, U.S.A.

154 FLOTSAM $265.00
155 LADY EVANS ....
156 PHYLLIS $105.00

WOOD, ALICE C. RAPLEY
138 Castellain Mansions, Maida Vale, London, W.

157 A COUNTRY GIRL $42.00

YOUNG, FRANCES E.
18 Park Road, Richmond, Surrey

158 GLADYS $55.00

French Artists

ADAM, L. EMILE

159 Haymakers at Rest.....$400.00

DOIGNEAU, EDOUARD

160 Calling The Herd, in Ca' rgue $400.00

SAINT-GERMIER, J.

161 Spinners of Biskra $360.00

OLIVIER, F.

162 The Briton jar, Flowers.....$200.00

GASTON LATOUCHE

163 Fortune in Distress.....$2,400.00

CACHOUD, F.

164 Landscape $400.00

GROSJEAN, HENRY

165 The Valley of Nantey (Jura).....$500.00

RIEDER, MARCEL

166 The First Cold Evening.....$360.00

PREVOT-VALERI,

167 A Herdsman on The Dunes $500.00

MONTAGNÉ, S.

168 Rio San Christophora, Venice $300.00

GASTON LATOUCHE
163. "Fortune in Distress"

ANDRÉ DAUCHEZ

169 The Meadow $600.00

GRÜN, MAURICE

170 The Vegetable Seller $360.00

171 Marine 180.00

D'ESTIENNE, H.

172 A Young Breton Girl at Table $260.00

DUVENT, C.

173 The Valley of Nervia, Italy $360.00

DES FONTAINES, ANDRÉ

174 On The Banks of The Sevre $220.00

ABEL TRUCHET

175 Grand Canal, Venice $360.00

BRISPOT, H.

176 The Kittens $200.00

BRAQUAVAL,

177 Market at Furnes, Belgium $120.00

178 Household Market 120.00

MADELINE, P.

179 Douarnenez River $140.00

BRÉARD, HENRI

180 A Letter to Grandmamma $160.00

181 Pictures 180.00

ROCHEGROSSE, G.

182 A Flirt of The Olden Time $400.00

BOUCHOR, J. F.

183 The Fountain of Carpeaux (Luxembourg Garden) $140.00

184 Mathias The Shepherd 240.00

HENRY GROSJEAN

165. "The Valley of Nantey (Jura)"

LOUP, E.

185 Rest $400.00

REMOND, T.

186 Village Street $240.00

FIRMIN GIRARD

187 Cabbage Soup $400.00

DAGNAC RIVIERE, C.

188 At Venice $240.00

LEGOUT GERARD, J.

189 Fishing Boats at Evening $480.00

COURCELLES-DUMONT, H.

190 In The Arena $240.00

MARCEL BAIN

191 On The Riverbank, Evening $240.00

CARTIER BRESSON, LOUIS

192 Ploughing, November $400.00

MILLE. A. DELASALLE

193 In The Park, Bagatelle $200.00

194 Afternoon at Bagatelle 200.00

CHIGOT, E.

195 The Little Church at Twilight $400.00

COTTET CHARLES

196 View of Segovia, Spain, Stormy Sunset ... $2,000.00

JOHN W. ALEXANDER, P.N.A.
197. "The Butterfly"

American Artists

ALEXANDER, JOHN W., P.N.A., 123 East 63rd St., New York, N.Y.

197 THE BUTTERFLY $3,000.00

BICKNELL, FRANK A., 58 West 57th St., New York, N.Y.

198 OCTOBER WOODS $1,000.00

BEAL, GIFFORD, A.N.A., 27 West 67th St., New York, N.Y.

199 THE OLD HOMESTEAD $1,200 00

BENSON, FRANK W., N.A., 12 St. Botolph St., Boston, Mass.

200 FAMILY GROUP $4,000.00

COHEN, LOUIS, A.N.A., 27 West 67th St., New York, N.Y.

201 THE GREAT BRIDGE OF TOLEDO $1,000.00

CARLSEN, EMIL, N.A., 43 East 59th St., New York, N.Y.

202 MOONLIGHT $2,000.00

DU MOND, FRANK VINCENT, N.A., 27 West 67th St., New York

203 GYPSIES ....

DAINGERFIELD; ELLIOT, N.A., 222 West 59th St., New York

204 THE STORM WITCHES $1,750.00

DESSAR, LOUIS PAUL, N.A., 127 West 67th St., New York

205 LANDSCAPE WITH SHEEP $2,000.00

DAVIS, CHARLES H., N.A.,
c/o Wm. Macbeth, 450 Fifth Ave., New York, N.Y.

206 SNOW $600.00

ROBERT HENRI, N.A.
211. "The Blue Kimona"

DE CAMP, JOSEPH, St. Botolph Club, Boston, Mass.

207 THE PINK FEATHER $3,000.00

DOUGHERTY, PAUL, N.A., 27 West 67th St., New York, N.Y.

208 THE LIGHT ON THE SEA $2,750.00

GROLL, ALBERT L., N.A., 222 West 59th St., New York, N.Y.

209 LAKE LOUISE.....$3,000.00

HASSAM, CHILDE, N.A., 130 West 57th St., New York, N.Y.

210 THE MUSIC ROOM.....$3,500.00

HENRI, ROBERT, N.A., 10 Gramercy Park, New York, N.Y.

211 THE BLUE KIMONA.....$2,000.00

HAWTHORNE, CHARLES W., N.A.
care of Wm. Macbeth, 450 Fifth Ave., New York, N.Y.

212 TWO FISHERMEN..... .....$2,500.00

HOWE, WM. HENRY, N.A., Bronxville, N.Y.

213 MORNING, LOWLANDS, HOLLAND $350.00

HOFFMAN, HARRY L., Lyme, Connecticut.

THE FIRST FLURRY.....$800.00

JONGEH PHONSE, A.N.A.
110 West 57th St., New York, N.Y.

215 PORTRAIT .....

MIDDLETON, STANLEY, 58 W. 57th St., New York.

216 AT LAKE BOMOSENE, VERMONT.....$800.00

RANGER, HENRY W., N.A., 27 West 67th St., New York, N.Y.

217 ARNOON, NIANK HARBOR.....$3,000.00

ROBINSON, WILLIAM S., N.A.
202 West 74th St., New York, N.Y.

218 JUNE IDYL $600.00

IRVING A. WILES, N.A.

225. "Dorothy and Caroline"

SYMONS, GARDNER, N.A.
c/o Wm. Macbeth, 450 Fifth Ave , New York, N.Y.

219 SWIFT FLOWING RIVER..... $750.00

SMEDLEY, WILLIAM T., N.A.
58 West 57th St., New York, N.Y.

220 LADY IN BLACK..... ..$1,000.00

TARCAS, JULES, 27 West 67th St., New York, N.Y.

221 INDIAN SUMMER. $400.00

TARBELL, EDMUND C., N.A., St. Botolph Club, Boston, Mass.

222 THE DREAMER.....$5,000.00

WAUGH, FREDERICK J., N.A.
c/o Wm. Macbeth, 450 Fifth Ave., New York, N.Y.

223 THE BREAKERS, BAILEY ISLAND.....$600.00

WILLIAMS, F. BALLARD, N.A.
27 West 67th St., New York, N.Y.

224 THE GARLAND .....$1,[illegible]0.00

WILES, IRVING A., N.A., 130 West 57th St., New York, N.Y.

225 DOROTHY AND CAROLINE.....

WIGGINS, CARLTON, N.A.
c/o Wm. Macbeth, 450 Fifth Ave., New York, N.Y.

226 MIDSUMMER, NIANTIC HILLS.....$8.00.00

J. W. BEATTY, A.R.C A., O.S.A.
231. "Indian Camp, Fort Metagami"

Canadian Artists

ATKINSON, W. EDWIN, A.R.C.A., C.A.C.
364 Durie Ave., West Toronto

227 Dispersing Clouds $1,000.00
228 The Ironworker's Home 300.00
229 The Valley "November" 1,000.00

BEATTY, J. W., A.R.C.A., O.S.A., 36 Toronto St., Toronto

230 A Dutch Peasant $600.00
231 Indian Camp, Fort Matagami 600.00
232 Rag Market, Bruges 400.00
233 The End of the Drive 360.00

BRIGDEN, F. H., O.S.A., 92 Bay St., Toronto

234 The Golden Hour $200.00
235 Waterfall in the North Country 300.00
236 The Blue Laurentians 75.00
237 A Hill Top 50.00

BELL-SMITH, F. M., R.C.A., R.B.C., O.S.A.
336 Jarvis St., Toronto

238 Mount Victoria, Lake Louise $1,000.00
239 The Great Divide (Summit of the Canadian Rockies) 600.00
240 Lake O'Hara 600.00
241 A Grey Day, Highlands of Ontario (Bon Echo Rock) 300.00

BRITTON, HARRY, 278 Bloor St. W., Toronto

242 A Misty Evening, St. Ives $400.00
243 Evening 200.00

W. EDWIN ATKINSON, A.R.C.A., C.A.C.
227 "Dispersing Clouds"

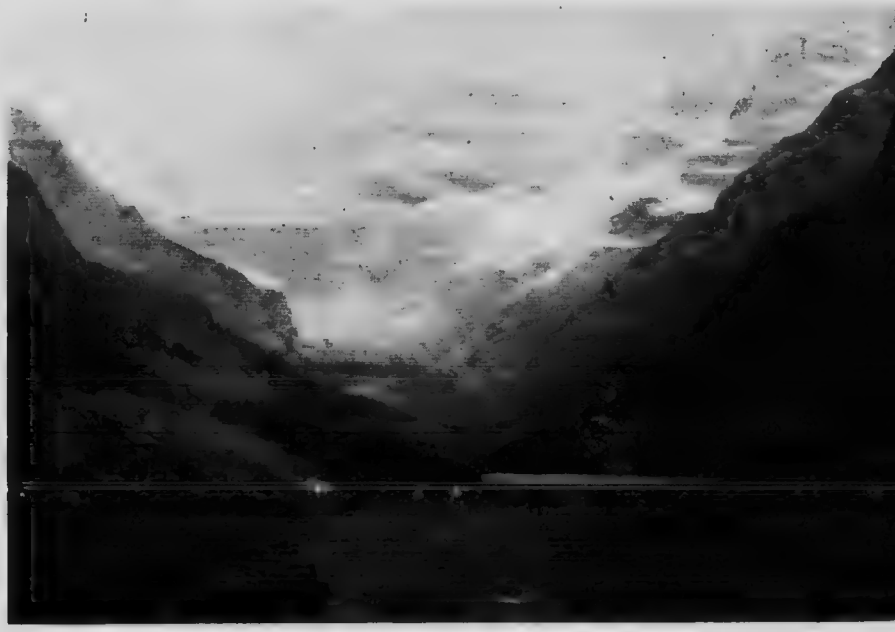

F. M. BELL-SMITH, R.C.A, R.B.C., O.S.A.
238. "Mount Victoria, Lake Louise"

F. H. BRIGDEN

235. "Waterfall in the North Country"

WM. BRYMNER, P.R.C.A.
245. "Autumn Days"

BRYMNER, WM., P.R.C.A., C.A.C., 255 Bleury St., Montreal

244 Feeding Chickens $500.00
245 Autumn Days 600.00

CHALLENER, FREDERICK S., R.C.A., O.S.A., Conestogo, Ont.

246 Rival Beauties $750.00
247 The Merry Pipes of Pan 75.00

CULLEN, MAURICE, R.C.A., 8 Beaver Hall Square, Montreal

248 Craig Street, Montreal $400.00
249 An Old Street (Montreal) 150.00
250 Lifting Fog (Petty Harbour, Newfoundland) 200.00

CARLYLE, FLORENCE, Woodstock, Ont.

251 Spring Song $350.00
252 The Story 300.00

CLAPP, WILLIAM H., A.R.C.A., 255 Bleury St., Montreal

253 Under the Arbour $300.00
254 Rainy Day, Baie St. Paul 300.00

CLELAND, M. ALBERTA, 15 Souvenir Ave., Montreal

255 Elsie $150.00
256 Barbara 100.00

CUTTS, W. M., A.R.C.A., O.S.A., Toronto

257 Herring Boats, St. Ives $300.00

CUTTS, GERTRUDE SPURR, O.S.A., Toronto

258 Evening, Mounts Bay $300.00

DYONNET, E., R.C.A., 283 University St., Montreal

259 An Old Habitant $150.00

MAURICE CULLEN, R.C.A.
248. "Craig St., Montreal"

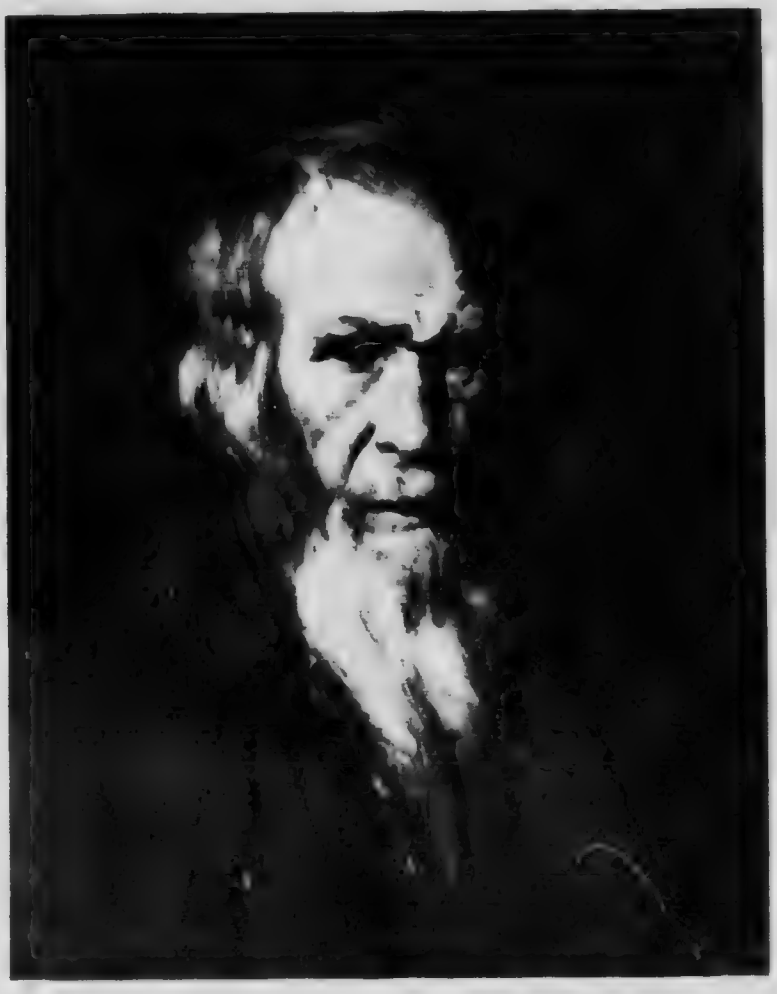

E. DYONNET, R.C.A.
259. "An Old Habitant"

ROBT. F. GAGEN, A.R.C.A., O.S.A.
267. "Surf"

FOSBERY, ERNEST, 44 Central Chambers, Ottawa, Ont.

260 LAMPLIGHT $500.00

261 AFTERNOON SUNLIGHT 50.00

FLEMING, A. M., O.S.A., 361 Wellington St. W., Chatham, Ont.

262 "THE MOON AND THE FADING DAY," MATINICUS, MAINE $100.00

263 "MOONRISE," GAIRLOCH, SCOTLAND 100.00

FORD, HARRIET, O.S.A., "Drift," Great Marlow, Bucks, England

264 BOY AND MAGPIE $75.00

265 A FOUNTAIN, VERSAILLES 30.00

266 IN THE GARDEN, VERSAILLES 25.00

GAGEN, ROBT. F., A.R.C.A., O.S.A., 28 College St., Toronto

267 SURF $500.00

268 THE RESTLESS SEA 500.00

269 A SUNLIT REEF 50.00

GAGNON, CLARNCE A., A.R.C.A., Paris, France

270 ST. MALO FROM THE CLIFFS $150.00

271 AUTUMN SCENE, BAIE ST. PAUL 500.00

272 LATE SUMMER AFTERNOON, LES ANDELYS ON THE SEINE 500.00

GRUPPE, CHAS. P., 106 West 55th St., New York

273 SUNSHINE AND SHADOW ..... $ 300.00

274 HILLSIDE PASTURE 600.00

275 THE RUNNING BROOK 1,000 00

GREENE, T. G., O.S.A., 70 Victoria St., Toronto

276 THE SAND PIT $100.00

GRIER, E. WYLY, R.C.A., P.O.S.A.
Imperial Bank Chambers, Toronto

277 THE HUNTRESS ..... $.....

278 THE CONFIDANTE 500.00

E. WYLY GRIER, R.C.A., P.O.S.A.
278. "The Confidante"

LAUREN S. HARRIS

292. "Houses, Richmond St., Toronto"

HOMER WATSON, R.C.A., P.C.A.C.
296. "The Stronghold"

GRAHAM, JAMES L., A.R.C.A., 195 Dunn Ave., Toronto

279 In Pasture at Twilight, Belgium..... $225.00

280 Horses in Pasture .....

HAHN, GUSTAV, R.C.A., O.S.A., Wychwood Park, Toronto

281 Decorative Panel.....$150.00

HAINES, FRED S., O.S.A,, Meadowvale, Ont.

282 Dinner Time $50.00

283 Puppies 25.00

HOLMES, R., O.S.A., 140 Bond St., Toronto

284 Ragged Orchid $100.00

285 Pyrolas 100.00

286 Sundew 100.00

HAGARTY, CLARA S., A.R.C A., O.S.A.
13 Spadina Road, Toronto

287 On The Terrace, Luxemburg Gardens.....$40.00

HANCOCK, HENRIETTA, 836 Dovercourt Road, Toronto

288 St. Ives, Cornwall, England .....$.....

289 Ivy Cottage 20.00

HARRIS, ROBERT, C.M.G., R.C.A., 11 Derocher St., Montreal

290 An Old Sailor, Normandy $400.00

291 In Montreuil, Normandy 160.00

HARRIS, LAUREN S., O.S.A., 176 Balmoral Ave., Toronto

292 Houses, Richmond St. $250.00

293 Eaton Manufacturing Building..... 400.00

294 In The Ward..... ..... 250.00

JEFFERYS, CHAS. W., O.S.A., York Mills, Ont.

298 The Valley.....$600.00

299 Approaching Storm, Qu'Appelle Valley ... 600.00

300 Flight of Ducks on The Prairies..... 100.00

CHAS. W. JEFFERYS, O.S.A.
298. "The Valley"

JAMES E. H. MACDONALD, O.S.A.

314. "Tracks and Traffic, Winter Morning"

HERBERT S. PALMER, O.S.A.
322. "Grazing"

JACKSON, ALEX. Y., 26 Rue Fleurus, Paris

301 Point de la Tournelle, Paris..... .....$250.00

302 The Somme at Picquigny..... 200.00

303 The Valley of the Hyere, Brittany..... 100.00

KERR, ESTELLE M., 14 Madison Ave., Toronto

304 Convalescence $50.00

KNOWLES, F. McGILLIVRAY, R.C.A.
278 Bloor St. W., Toronto

305 Evening Glow. $500.00

306 August Evening 200.00

307 In The Gloaming 400.00

308 Near Beaupre, Quebec..... ..... 150.00

KNOWLES, ELIZABETH A. McGILLIVRAY, A.R.C.A.
278 Bloor St. W., Toronto

309 The Edge of the Wood..... .....$75.00

310 Twilight..... 75.00

311 Case of Miniatures .....

LISMER, ARTHUR, 56 Duggan Ave., Toronto

312 An Ontario Landscape.....$40.00

MANLY, C. M., A.R.C.A., O.S.A.
Room S., Yonge St. Arcade, Toronto

313 The Little Fires of Spring.....$125.00

MacDONALD, JAMES E. H., O.S.A.
13 Imperial Chambers, 32 Adelaide St. E., Toronto

314 Tracks and Traffic, Winter Morning.....$250.00

315 Early Evening, Winter..... 200.00

316 In The Pine Shadows, Winter Moonlight.... 150.00

G. A. REID, R.C.A., O.S.A.
323. "The Coming of the White Man"

McNICOLL, HELEN G., Forden Ave., Westmount, P.Q.

317 The Bean Harvest.....$125.00

MUNN, KATHLEEN J., 800 Yonge St., Toronto

318 Study.....

319 Study.....

MUNRO, JEAN, 100 Walmer Road, Toronto

320 A Sunny Day (Dordrecht, Holland)

321 Study of Head

PALMER, HERBERT S., O.S.A., 322 College St., Toronto

322 Grazing.....$75.00

REID, G. A., R.C.A., O.S.A., Wychwood Park, Toronto

323 The Coming of the White Man.....$3,000.00

324 Reverie..... ..... 200.00

REID, MARY H., A.R.C.A., O.S.A., Wychwood Park, Toronto

325 At Twilight..... . .....$500.00

326 Still Life..... 200.00

327 The Old Apple Tree..... 100.00

ROSAIRE, ARTHUR. 4323 Montrose Ave., Westmount

328 Goat Herd ....$ 30.00

329 Old Mill, Lachine 200 00

ROBINSON, A. H., Montreal

330 The Sea at St. Malo .....

SIMPSON, CHAS. W., 214 Park Ave., Montreal

331 The Day Returns.....$150.00

332 The Snow Dump..... .... 100 00

MARY E. WRINCH, O.S.A.
349. "Winter Morning"

STREATFEILD, JOSEPHINE, O.S.A,, 36 Toronto St., Toronto

333 Portrait of Mrs. Stephen Heward.....

334 Portrait of Miss Edna Bach .....

335 A Study .....

336 Child Reading.....

SAMPSON, J. E., 21 North St., Toronto

337 Le Coeur du Dragon, Paris $150.00

338 "Juliens," Paris 250.00

STARK, W. R., 538 Sherbourne St., Toronto

339 Canadian Pastures $100.00

SHORE, HENRIETTA M., O.S.A., Yonge St. Arcade, Toronto

340 Sisters.....$300.00

VARLEY, F. H., 119 Summerhill Avenue, Toronto

344 A Grey Morning.....$40.00

345 Woodland 30.00

WHYTE, D. MacGREGOR, 79 Adelaide St. E., Toronto

346 The Little Sand House.....$150.00

347 At Centre Island..... 75.00

348 In the Hebrides..... 60.00

WRINCH, MARY E., O.S.A., Wychwood Park

349 Winter Morning.....$200.00

350 Dusk 300.00

351 Autumn on the Duck Pond..... 200.00

WATSON, HOMER, R.C.A., P.C.A.C., Doon, Ont.

295 The Source $2,000.00

296 The Stronghold..... 1,500.00

297 The Truants 600.00

Canadian National Exhibition

Diagram of

SECTION OF GROUNDS

showing Location of Various

ART EXHIBITS

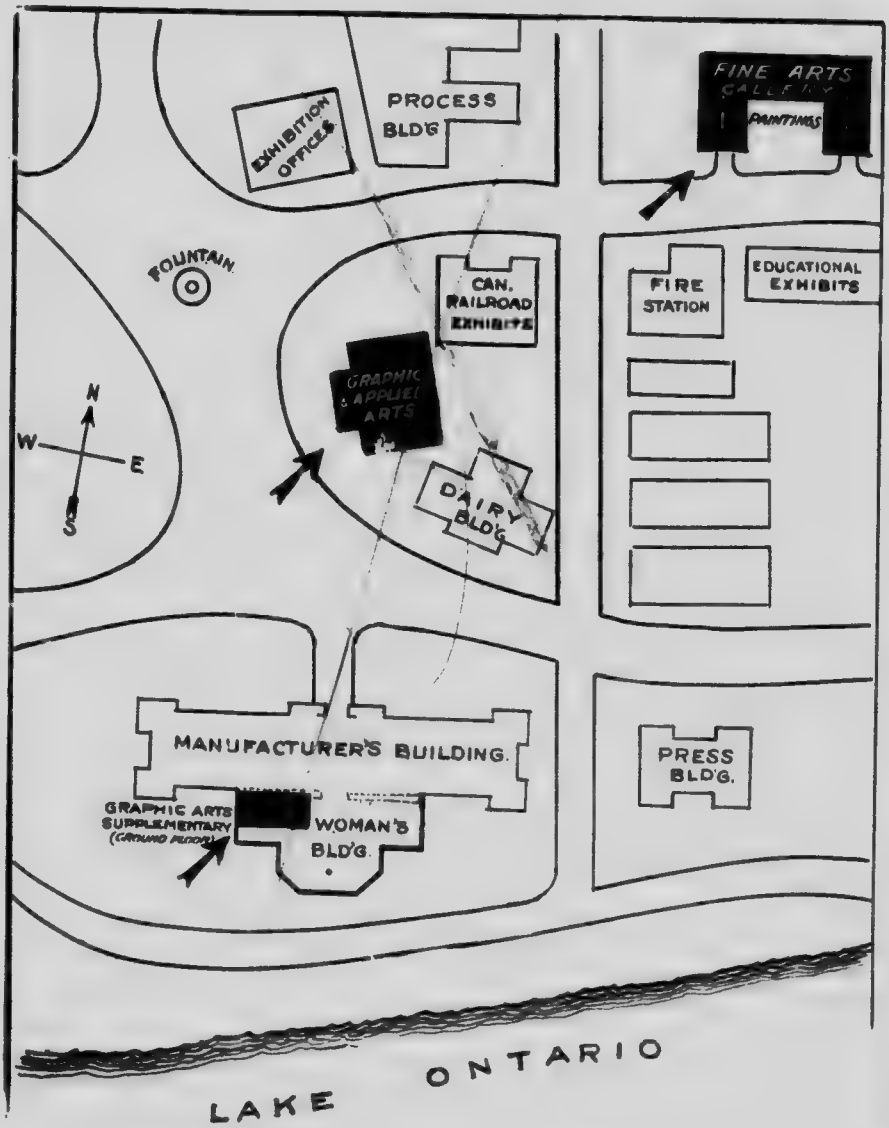

CANADIAN NATIONAL EXHIBITION 1912

Department of Graphic and Applied Art

APPLIED ARTS SECTION

COMMITTEE

G. A. Reid — Mrs. Agar Adamson, Pres.
J. E. H. MacDonald — Miss E. K. Westmacott, Secy.

DEPARTMENT OF GRAPHIC ARTS

COMMITTEE

Arthur Heming — Fergus Kyle
Will W. Alexander, Secretary

The Applied Arts Building contains the exhibit of black and white illustrations in all mediums, colour illustrations, lithography, etchings, etc., mural decorations, designs and productions of the Art craftsman, an exhibition of Architectural drawings and professional and amateur photography.

A supplementary exhibit of Applied and Graphic Art will be shown in the Woman's Building, west wing, ground floor (see plan on opposite page).

NOTE:—On all British and American exhibits sold, the duty (if any) is to be paid by the purchaser in addition to the catalogue price. Duty on Prints from Britain is 15 per cent.

For further information apply to attendant in charge.

Graphic Arts Department

Collective Exhibit of Lithographs by Members of the Senefelder Club, England

BARKER, ANTHONY R.

352. Banking up the Seine. $13.00
353. St. Mark's, Venice. 13.00
354. The Assassins Surprised..... 13.00
355. The Coffee Tavern..... 13.00
356. The Rainbow..... 13.00

BAUER, A. M. J.

357. Ten Lithographs in Illustration of "La Legende de St. Julien l'Hospitalier," by Gustave Flaubert..... $100.00

BECKER, HARRY.

358. Calves in Orchard..... $18.00
359. Cutting a Wayside Hedge..... 23.00
360. Harvesters..... 23.00
361. Hedgers in Sunlight..... 23.00
362. Sheep and Lambs..... 13.00
363. The Old Sheep Barn. 23.00
364. Toppling Peas..... 23.00
365. Turning Hay..... 23.00

BRANGWYN, FRANK, A.R.A.

366. MAN ON BARREL. $8.00

367. MEN CARRYING FRUIT. 21.00

368. MUSIC. .....Not for sale.

369. THE FURNACE. 21.00

370. THE MOWERS. 21.00

371. THE SPINNERS. 93.00

CHISHOLM, A.

372. HYDE PARK CORNER. $10.00

COPLEY, JOHN.

373. A GRANDE DAME. $20.00

374. A LADY IN THE SUNLIGHT. 20.00

375. CARRARA. 13.00

376. CORONATION GALA PERFORMANCE AT COVENT GARDEN. 20.00

377. LABORATORIES OF PLEASURE—THE FOOTLIGHTS (FIRST STATE). 25.00

378. PELMO. 14.00

379. SIENNA. 20.00

380. SIENNA (THIRD STATE). 20.00

381. THE CRIMINAL JUDGE. 30.00

382. THE SURGEON (SECOND STATE). 30.00

383. TWO GENTLEMEN DESCENDING TO THE STALLS. 25.00

384. ANGER. 25.00

CREIGHTON, MARY.

385. A Corner in Oxford..... $13.00

386. Flower Sellers..... 13.00

387. Lottie..... 13.00

388. The Brocade Dress..... 13.00

389. The Girl in Furs..... 13.00

390. The Little Dancer..... 13.00

FLORENCE, M. SARGANT.

391. Portrait..... 18.00

392. "Sleepless Dreams," after Rossetti's Sonnet;
And why doth Sleep, waved back by Joy and Ruth,
Tread softy round and gaze at me from far?
..... $18.00

GABIAN, MISS ETHEL.

393. An Italian Garden..... $13.00

394. Le Bain..... 13.00

395. Le Pont St. Michael..... 13.00

396. The Bridge..... 13.00

397. The Dancer..... 13.00

398. The Pine Wood..... 13.00

399. The Printing Press..... 13.00

400. The Sleeping Child..... 13.00

401. The Striped Petticoat..... 13.00

402. The Towers of Florence..... 13.00

403. Un Chapeau du 1911..... 13.00

404. Voices..... 13.00

GRAVESANDE, CH. STORM VAN'S.

405.	Amsterdam	$8.00
406.	Crepuscule, Venise	8.00
407.	Hiver en Hollande	13.00
408.	Interieur	13 00
409.	La Lagune l'aspres-Midi	13.00
410.	Maree Montante	13.00
411.	Prague	8.00
412.	Venice, le Soir	8.00
413.	Hambourg	13.00
414.	Port a Hambourg	13.00

HAMILTON, J. McLURE.

415.	Sketch	$16.00
416.	Sketch	16.00
417.	Sketch	16.00

HARTRICK, A. S., A.R.W.S.

418.	A Little Child shall Lead them	$16.00
419.	Portrait	16.00
420.	The Crucifixion (Experiment in printing on hand-tinted tones)	$20.00
421.	The Cottage	16.00
422.	The Dungeon	16.00
423.	The Hall	16.00
424.	The Ex-Publican	16.00
425.	The Old Seamstress	16.00
426.	The Warden's Port	16.00
427.	The Rat Catcher	16.00

HAVERMAN, H. J.

428. Knitting Lesson (unique proof)..... $40.00

429. Mother and Child.

430. Nursing (unique proof)..... 40.00

431. Old Country Woman, Zeeland (unique proof). 40.00

432. Portrait of Burgomaster S. Jacob.

433. Portrait of Prof. Nie Beets.

434. Portrait of Mrs. Wegerif Gravestein.

HERKOMER, SIR HUBERT VON, C.V.O., R.A.

435. A German Lithographer..... $30.00

436. A Merry Andrew..... 30.00

437. Dawn..... 38.00

438. Going to Church..... 30.00

439. The Admiral of the Fleet, the Lord Fisher of Kilverstone, G.C.B., O.M. 27.00

440. The Last Muster..... 58.00

HOPE, E. J.

441. A Seller of Wine..... $18.00

442. Cards..... 18.00

443. Fauns Drinking..... 13.00

444. Music..... 13.00

445. Pan Pipes..... 13.00

446. The Wine Taster..... 13.00

447. The Pirate..... 13.00

448. The Tramp..... 13.00

449. Tambour Battant..... 18.00

450. Wayside Musicians..... 18.00

451. Vintage..... 18.00

JACKSON, F. ERNEST.

452. Bill. $8.00
453. Effect de Lumiere. 13.00
454. The Aliens. 11.00
455. The Buccaneer. 18.00
456. Miss Granger. 13.00

LAWSON, J. KERR.

457. At the Gate. $17.00
458. Baptistry, Florence.
459. Colleone, Venice. 17.00
460. Il Tempio.
461. L'obelisco.
462. Portrait of Mrs. Wood.
463. Portrait of Maurice Hewlett..... 12.00
464. Portrait of Miss Ford. 17.00
465. Randazzo. 17.00
466. San Ferenzie. 18.00

GRAPHIC ART'S DEPARTMENT DOIDGE

467. San Geronimo.
468. San Giorgio..... $17.00
469. San Lorenzo..... 18.00

LEGROS, A.

470. Portrait of N. E. Legros..... $18.00
471. Retour des paysans. 21.00

PENNELL, JOSEPH.

472. Ann Street, New York..... $13.00
473. Gate of Justice, Alhambra. 13.00
474. Gates of Justice, Alhambra..... 13.00
475. Monceau les Mines, France..... 18.00
476. Rebuilding the Campanile, 1911..... 18.00
477. The White Tower, New York. 13.00
478. The White Windmill, Holland..... 13.00
479. "Times" Building, New York. 13.00
480. Zandaam, Holland..... 13.00
481. Work in Holland. 13.00
482. The Great Gate.

SHANNON, CHARLES, A.R.A.

483 An Idyll..... $21.00
484. Portrait of the Artist. 16.00
485. Sower and Reaper. 16.00

SHEPPERSON, CLAUDE A.

486. A Devon Courting.
487. The Lark.

SPENCER-PRYSE, GERALD.

488. Bedelia..... $19.00
489. Hooley's Arches..... 16.00
490. The Bath. 16.00
491. The Kimono. 16.00
492. They that go up to the Merciful Town. 21.00
493. The City of Sleep. 16.00

SULLIVAN, EDMUND J., A.R.W.S.

494. Coronation of King George V $34.00
495. Old Darkie..... 18.00
496. Portrait of a Lady..... 18.00
497. Souvenir of an Arabian Night..... 18.00

WAY, THOMAS R.

498. After Glow, Whitstable Harbour..... $13.00
499. A Harbour..... 7.00
500. Near London Bridge..... 7.00
501. The Sailmaker's Loft..... 12.00
502. The Switchboard. Chelsea Power House. 7.00
503. Twilight in the Old Harbour..... 12.00

WEHRSCHMIDT, DANIEL A., M.E.

504. An Embankment Idyll..... $21.00
505. Alice..... 16.00
506. John Silver..... 16.00
507. The Hedge Cutter..... 16 00
508. The Sheikh..... 16.00
509. Under the Lamp..... 16.00
510. Who Knocks?..... 21.00

Exhibits by Members of the School of Color Printing

27, St. Peter's Square, Hammersmith, London, Eng.

BENNETT, A. STERNDALE

524 A Canal in Venice $14.00
525 " (Early State) 14.00
526 Seraphine 14.00
527 Jane 14.00

DAWSON, E. B.

528 Alpine Violas $14.00
529 Cherry Apples 14.00
530 Near The Sussex Downs 14.00

INGERSON, F.

531 Californian Thistle 14.00
532 " (Etching) 14.00
533 November 14.00

KEELING, C.

534 A Castle in Spain $14.00

LITTLE, R., R.W.S.

535 On The Downs .....
536 The Bridge .....

PIKE, A.

537 A Flower Study ..... $ 8.00
538 Bermudan Amaryllis 14.00

Exhibit of Members of the Society of Graver-Printers in Color

ALMOND, W. DOUGLAS
188 Regent's Park Road, London, N.W.

539 LIZA (Metal Colour Print) $27.00
540 THE LION D'OR, QUIMPER (Metal Colour Print) 27.00
541 1793 (Soft Ground Etching) 27.00

BARKER, ANTHONY R.
9 Pennard Mansions, Goldhawk Road, London, N.W.

542 THE HILL INTO MONTREIUL $21.00
543 A LITTLE MOONLIGHT 11.00
544 FRUSTRATED ELOPEMENT 11.00

BROWN, T. AUSTEN, 424 Fulham Road, London, S.W.

545 THE HOUSE ON THE LAKE (Colour Woodcut) .. $16.00
546 SPRING (Colour Woodcut) 11.00
547 LOW TIDE (Colour Woodcut) 16.00
592 HARVESTERS (color etching) $42.00
593 THE SAND PIT " 32.00
594 THE WOODMEN " 32.00

DAWSON, EDITH B. (Mrs.)
27 St. Peter's Square, Hammersmith, London, W.

548 SIBERIAN CRABS $14.00
(Unframed) 11.00
549 BY THE SUSSEX DOWNS 13.00
(Unframed) 11.00
550 ALPINE VIOLAS 14.00
(Unframed) 11.00

GILES, W., 183 King's Road, Chelsea, London, S.W.

551 Our Lady's Birds (Wood Block Colour Print)..$28.00
(Unframed) 25.00

552 A Midsummer's Night (Colour Print from Metal Plates)..... 28.00
(Unframed) 25.00

553 Stonehenge, Early Morning (Wood Block Colour Print)..... 29.00
(Unframed) 27.00

HANKEY, MABEL LEE (Mrs.)
404 Fulham Road, London, S.W.

554 Sur La Place.....$24.00

555 Primroses 29.00

HANKEY, W. LEE, 404c, Fulham Road, London, S.W.

595 The Cave Maiden.....$53.00

596 The Outskirts of London..... 16.00

597 Virgin and Child 32.00

HARTLEY, ALFRED, R.E., R.B.A.,
7 Bellair Terrace, St. Ives, Cornwall.

556. The Drooping Ash..... $23.00

557. The Flagstaff..... 18.00

558. Silvery Night..... 18.00

HERIOT, ROBERTINE (MISS)
25 Hans Place, London, S.W.

559. Pansies .....

560. A Profile $21.00

561. The Blue Curtain..... 42.00

KIRKPATRICK, ETHEL (MISS)
The Gables, Harrow-on-the Hill, London.

562. With Wind and Tide (woodcut)..... $14.00

563. The Wind Swept Hill (woodcut)..... 14.00

564. The Outgoing Fleet (woodcut)..... 14.00

LAURENSON, E. I.

20 Holland Park Road, London, W.

565. GORDALE SCAR ..... $ 27.00
566. THE GORGES OF THE TARN 16.00
567. THE IRISH KELP BURNERS 16.00

LEE, SYDNEY,

26 Holland Park Road, London, W.

568. THE SLOOP INN $21.00
569. ST. IVES BAY 21.00
570. THE BRIDGE 21.00

MACKIE, CHARLES H.

Coltbridge Studio, Murrayfield, Edinburgh

571. THE INCOMING TIDE (OIL WOODCUT) $37.00
572. THE PALACE GARDENS, VENICE (WOODCUT). 42.00
573. THE RETURN OF THE FLOCK (WOODCUT) 34.00

MARRIOTT, FREDERICK

6a Netherton Grove, Chelsea, London, S.W.

574 BRUGES BY NIGHT $28.00
575 BRUGES; LA PORTE 28.00
576 LE QUAI VERT, BRUGES 28.00

MONK, WILLIAM, R.E., 72 New Bond St., London, W.

577 THE LITTLE FRUIT SHOP $21.00
(Etching printed in Color)

PISSARRO, LUCIEN

The Brook, Stamford Brook Road, Hammersmith, London, W.

578 THE COURT OF SOLIMAN BEN DAVID $27.00
579 ILLUSTRATION FROM THE LIVRE DE JADE 16.00
580 ILLUSTRATION FROM THE LIVRE DE JADE 16.00

ROUSSEL, RAPHAEL
Belfield House, Parson's Green, London, S.W.

581 SUN THROUGH A YELLOW MIST (CHELSEA).....$21.00
582 A CHURCH (NIGHT)..... 16.00

ROUSSEL, THEODORE
Belfield House, Parson's Green, London, S.W.

583 SUMMER $132.00
584 THE SEA AT BOGNOR (in frame, also an etching printed in color) with mount..... 79 00
frame..... 79.00
complete..... 158.00
585 CHELSEA PALACES (in frame, also an etching in color) with mount..... 79.00
frame..... ..... 79.00
complete..... 158.00

ROYDS, MABEL (MISS), 1 Windmill Lane, Edinburgh

586 THE PATCHWORK QUILT (Woodcut).....$6.00
587 THE WINDMILL " 6.00
588 GHOSTS " 6.00

SEABY, ALLEN W., University College, Reading

589 THE PEACOCK.....$6.00
590 THE MINORCA COCK..... 6.00
591 THE KINGFISHER..... 6.00

Etchings, British and Foreign

ARMINGTON, (Mrs.) CAROLINE H.
8 Rue de la Grande Chaumiere, Paris, France.

598	Rue Sous le Cap, Basseville, Quebec, Canada	$14.00
599	Rocky Range, Invermere, Canada	14.00

ARMINGTON, FRANK M.
8 Rue de la Grande Chaumiere, Paris, France.

600	Mt. Sir Donald, Glacier, Canada	$22 00
601	Mt. Aberdeen, Laggan, Canada	22.00

BRANGWYN, FRANK, A.R.A., Hammersmith, London, Eng.

602	Notre Dame	$90.00
603	Breaking Up the Caledonia	90.00
604	Gate of Naples	60.00
605	The Monument, London	75.00
606	Barges, Brentford	35.00
607	Old House, St. Cirque	35.00
608	Port de Ghent	35.00
609	Old Kew Bridge	35.00

COTTON, JOHN W., St. Ives, Cornwall, England

610	Beside the Quay (Color etching)	$ 10.00
611	The Tryst "	15.00
612	Between Tides "	20.00
613	Hampstead Heath (Aquatint)	15.00
614	Low Tide, St. Ives Harbor	20.00
616	Old Town and Harbor, St. Ives	8 00
617	The Harbor, Mousehole, Cornwall	8.00
618	Old Norman Bridge Chester	12.00
620	The Castle, St. Ives, Cornwall	8.00
621	Old Friends	6.00
622	Foreshore, St. Ives	5.00

DAWSON, NELSON, 275 Peters Sq., Hammersmith W.

624. Depart des bateaux de peche 28.90

625. Au Choix 26.25

626. Halle des poissons 13.15

EVE, GEORGE W., R.E.
116 Adelaide Road, London, N.W.

627. Book plate of the Earl of Fortesque.. 5.25

628. Book plate of Sir Boverton Redwood, Baronet 5.25

629. Book plate of Harold Wilmerding Bell, Esq. 5.25

630. Book plate of Thomas B. Bowring..... 5.25

HOPE, E. A.
8 St. Albans Studios, St. Albans Road, Kensington, London, W.

631. The Old Guard House, Picquigny $26.25

632. Venetian Boatyard 26.25

633. Courtyeard Tour de Faure 26.25

634. Trees in a Storm 26.25

635. Beer Cellar—Malmsbury 26.25

636. Albi 26.25

British Drawings and Illustrations

BROWN, T. AUSTEN, 634 Fulham Road, London, S.W.

637 A Summer Evening $125.00

638 A Gleaner 80.00

639 Ploughing 80.00

CRANE, WALTER, 13 Holland St., Kensington, London, W.

640 Color Drawings for Book Illustrations—
per set $100.00

FUCHS, EMIL, Abbey Lodge, Regent's Park. London, England.

641 A Smile $1,000.00

642 An Italian Girl 2,000.00

HARTRICK, A. S., A.R W.S.
75 Glancarty Road, Parson's Green, London

643 Calvary $250.00

644 A Pensioner, Cobham, Kent 75.00

645 Two's Company 75.00

MEIN, WILL G.
18 Rostrevor Mansions, Fulham, London, S.W.

646. 4 Illustrations to "The Roadmender" $53.00

NEW, EDMUND HORT, (lent by)
17 Worcester Place, Oxford.

647. The Towers of Oxford (litho. by T. R. Way) $6.00

648. Baliol College, Oxford 8.00

649. Wadham College, Oxford 7.00

ROBINSON, W. HEATH,
c/o A. E. Johnson, 10 Lancester Place, Waterloo Bridge, Strand, London, W.C.

650. "She's taking tired people to the islands of the blest", The Three Deckersby Kipling $55.00

651. Testing Christmas Puddings (black and white) (copyright rewenewd)..... 21.00

652. Tame Swan Saving Master's Life (black and white) 21.00

653. Presentation of the Turkey's Brush to the Best Christmas Diner at the Finish (copyright renewed) (black and white)..... . . .. 21.00

654. Love is a Circle That Doth Restless Move, "Henich" (water color) (copyright renewed) 27.00

SMYTH, OLIVE CARLETON,
Broomlea, Cambuslang, Scotland.

655. Dannsa Marbh (The Death Dance)..... $53.00

SMYTH, DOROTHY CARLETON,
Broomlea, Cambuslang, Scotland.

656. Mary, Mary, quite contrary..... $27.00

657. Delling, the Cunning Elf..... 32.00

SHAW, BYARN.
62 Addison Road, Kensington, London, W.

659. "Beside the Shalimai" 52.50

660. "As it was in the beginning" 78.75

661. The foolish virgins 52.50

SLEIGH, BERNARD,

39 St. James Place, Birmingham.

662. DECORATIVE PANEL IN TEMPERA "THE DEEP SEA" $262.50

663. THE VISION OF PIERS PLOWMAN (WOOD CUT) 10.50

664. THE SHEEP FIELD (WOOD CUT, HAND COLORED) 10.50

665. THE GARDEN OF VENUS (DRAWING IN PEN AND WASH FOR WOOD CUT) 12.50

666. THE REPENTENCE OF TANNHAUSER, DWG. FOR W. CUT 12.50

667. THE BLOSSOMING STAFF, DWG. FOR W. CUT.. 12.50

SULLIVAN, EDMUND J., A.R.W.S.

18 Hill Road, St. John Wood, London, N.W.

Ten illustrations to Tennyson's early poems:

668. ISABEL $78.75

669. MADELINE 78.75

670. ADELINE 78.75

671. KATE 78.75

672. "BITTER BARMAID WANING FAST" 78.75

673. YOUTH REMEMBERED 78.75

674. "THE PRIEST ABOVE HIS BOOK LEERING AT HIS NEIGHBOR'S WIFE" 78.75

675. FEAR NOT THOU TO LOOSE THY TONGUE 78.75

676. GOD'S LIKENESS THE GROUND PLAN 78.75

677. UNTO ME, MY MAUDLIN GALL, AND MY MOCKERS OF THE WORLD 78.75

WILLIAMS, GWENDOLEN L.

678 The Faded Flower $80.00

679 The Stick 48.00

680 The Blue Butterfly 48.00

WOODROFFE, PAUL E.

Chipping Campden, Gloucestershire.

681 Ariel Imprisoned (From The Tempest) $95.00

682 Full Fathoms Five 95.00

683 On the Bat's Back I do Fly 80.00

Canadian Etchings

ALEXANDER, WILL W.

108 Admiral Road, Toronto.

694. Old Ferry Road, Queenston $10.00

DUFF, WALTER R.

Room V., Yonge St. Arcade, Toronto.

696. Portrait of Newton MacTavish 25.00

697. Portrait of Miss S. 20.00

MACDONALD, JAS. E. H.

32 Adelaide St. E., Toronto.

699. A Thunder Cloud Georgian Bay. Study for etching.

700. A Georgian Bay Island. Study for etching.

701. A Rocky Shore, Georgian Bay. Study for etching.

SIMPSON, CHAS. W.

214 Park Ave., Montreal.

702.	Cape Diamond, Quebec	$18.00
	Chapel of Grey Nuns, Quebec.....	12.00
	Sous le Cap	18.00
703.	Sous le Cap, Que.	18.00
	Kings Bastion, Que.....	12.00
	Sous le Fort, Que.	18.00

STEVENS, DOROTHY D.
Harbord St., Toronto.

704.	Sous le Cap, Quebec	$20.00
705.	The Fishing Boats.	
706.	The St. Lawrence, Quebec	25.00
707.	Nude	20.00
708.	Fiezole	20.00
710.	Ponte Vecchio, Florence	25.00
711.	The Four Poster Bed	15.00
712.	The Bridge, Quebec	15.00
713.	At the Foot of the Citadel.	
714.	The Coal Chute	15.00
715.	Nude	15.00

THOMSON, WILLIAM J.

716.	The Saw Mill (dry paint etching)	$25.00
717.	On the Old Canal	10.00
719.	On the Hurricane Deck	12.00
720.	Winter	15.00

WOOD, WM. J.
Gill St. Orillia, Ont.

721.	Alma	$10.00
722.	A Holiday	10.00

From the "Graphic" Gallery, London, Eng.

SEPPINGS, WRIGHT.

723. At Rest (Moonlight)..... $27.00

DIXON, CHAS., R.I.

724. Yacht Racing (I. of W.)..... $64.00

DADE, ERNEST.

725. Houses of Parliament..... $64.00

SCOTT, GEORGES.

726. On Guard (Paris Rly. Strike)..... $42.00

727. Arab Funeral..... 37.00

728. Foggy Day in Paris..... 27.00

729. In the Bosom of the Deep..... 42.00

CLEAVER, RALPH.

730. John of Arc (Military Pageant)..... $32.00

FIDDEMORE, J.

731. Ancient and Modern Lifeguards..... $15.00

742. Night Guard at Bank of England..... $21.00

WATERS, D. B.

732. Horse Show..... $15.00

CAMPBELL, P. B.

733. A Green Rose..... $21.00

CLEAVER, REGINALD.

734. Muhammed up to Date..... $32.00

735. Visiting the Catacombs at Rome..... 21.00

736. Morning Exercise on a Liner..... 21.00

737. Ladies of Algiers..... 21.00

738. Italian Reservists Going to Tripoli..... 21.00

739. Disinfecting During the Turkish Cholera Epidemic..... 21.00

740. Joy Wheel at Turin Exhibition..... 21.00

CRAIG, FRANK, R.I.

741. Carol Singers..... $42.00

BROCKE, H. M.

743. Circumstantial Evidence..... $21.00

HASSALL, JOHN, R.I.

744. In Full Cry..... $42.00

745. The Death..... 42.00

HATHERELL, W., R.I.

746. Rt. Hon. J. Chamberlain..... $54.00

LELONG, RENE.

747. Ranelagh by Night..... $64.00

LEIST, FRED.

748. A Perfect Gentleman? (Incident in the Blue Mountains N.S.W.)..... $32.00

THACKERAY, L. T.

749. The Ball Room Guyed..... $27.00

American Illustrations

The following 12 drawings loaned by Harper & Brother, New York:—Not for sale.

F. WALTER TAYLOR.

750. "BRIGHTON."

751. "BRIGHTON."

AYLWARD, W. J.

752. GRAND MANAN.

753. GRAND MANAN.

754. GRAND MANAN.

HATHERELL, W.

755. THE CARRIER.

756. THE SHADOW.

CRAIG, FRANK.

757. MISS TARRANT'S TEMPERAMENT.

758. MISS TARRANT'S TEMPERAMENT.

LOWELL, ORSON.

759. THE STREET CALLED STRAIGHT.

760. THE STREET CALLED STRAIGHT.

SMITH, HOWARD E.

761. COMRADES.

MICROCOPY RESOLUTION TEST CHART

(ANSI and ISO TEST CHART No. 2)

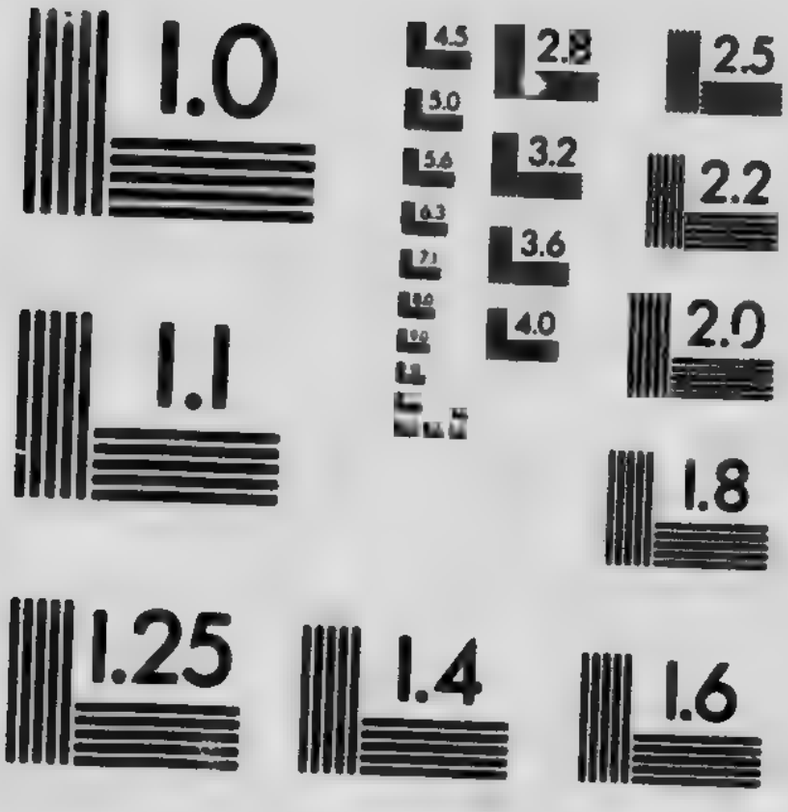

APPLIED IMAGE Inc
1653 East Main Street
Rochester, New York 14609 USA
(716) 482 - 0300 - Phone
(716) 288 - 5989 - Fax

The following 11 drawings loaned by The Century Co., New York:—

BERGER, W. M.

762. He Aided Me to Place Ragnarock on the Robe $70.00

763. Santa Maria della Salute, Venice..... 90.00

CLINEDINST, B. WEST.

764. Gen. Grant's White Mountain Ride.... $50.00

FENN, HARRY.

765. Birthplace of Mark Hopkins, Stockbridge, Mass. $35.00

FROST, A. B.

766. Found Himself Left Alone in Buggy.... $100.00

JACOBS, W. L.

767. A Widely Scattered Flock $90.00

MEYLAN, PAUL J.

768. He Surveyed Us not Unpleasantly..... $125.00

KELLER, A. I.

769. I'm Just Wondering $40.00

VETTER, C.

770. Court Hofbrauhaus, Munich $60.00

YOHN, F. C.

771. Woman's Club "Concentrates" $150.00

The following 12 drawings loaned by Collier's, New York City:—Not for sale.

BRADLEY, WILL.

772. Cover Design.

FISHER, HARRISON.

773. Her Infinite Variety.

FROST, A. B.

774. The Horse Trade, Diamond Cut Diamond.

LEYENDECKER, F. X.

775. The Bareback Riders.

LEYENDECKER, F. X.

776. The Diver.

LEYENDECKER, F. X.

777. He Loves Me, He Loves Me Not.

PRESTON, MAY WILSON.

778. Scene at Coney Island.

REUTERDAHL, HARRY.

779. Illustration to "The Senior Caption."

SMEDLEY, W. T.

780. On the Farm.

SMITH, JESSIE WILLCOX.

781. Little Red Riding Hood.

VINCENT, RENE.

782. Cover Design.

WILDHACK, R. J.

783. Country Lanes.

Canadian Illustrations

WALLCOUSINS, E.,
342 Bloor St. West, Toronto.

832. ANCASSIN AND NICOLLATT..... $50.00
833. ILLUSTRATION, "THE MILLER'S SECRET".
834. ILLUSTRATION, "THE MILLER'S SECRET".
835. ILLUSTRATION, "THE MILLER'S SECRET".

WARD, DUDLEY,
76 Lee Avenue, Toronto.

836. ILLUSTRATION FAIRY TALE "DINGBAT LAND".
837. ILLUSTRATION FAIRY TALE "DINGBAT LAND".
838. ILLUSTRATION FAIRY TALE "DINGBAT LAND".
839. ILLUSTRATION FAIRY TALE "DINGBAT LAND".
840. ILLUSTRATION FAIRY TALE "DINGBAT LAND".
841. ILLUSTRATION FAIRY TALE "DINGBAT LAND".

WICKSON, A. M.,
24 MacPherson Avenue, Toronto.

842. STORY ILLUSTRATION.
843. STORY ILLUSTRATION.

"CANADIAN MAGAZINE",
Loan exhibit illustrations by the following artists:

844. PARSONS, ARTHUR W.
845. JEFFERYS, C. W.
846. CARTER, HELENE.
847. MCLAREN, MAUD.
848. PIZER, HERBERT.
849. KERR, ESTELLE.
850. LAPINE, ANDRE.

"CANADIAN COURIER",

Loan exhibit, illustrations by the following artists:

851. BROADHEAD, W. S.

852. BROADHEAD, W. S.

853. BROADHEAD, W. S.

854. BEATTY, J. W.

855. PIZER, H.

"SATURDAY NIGHT",

Loan exhibit of illustrations:

BROADHEAD, W. S.

856. "SHIPS ARE BUT BOARDS, SAILORS BUT MEN".

857. AN ARISTOCRAT.

858. A CRACKSMAN.

859. CHRISTMAS TOYS.

JEFFERYS, C. W.

860. PLAY WRIGHT AND MANAGER.

861. A RENTED ROOM.

BEATTY, J. W.

862. IN THE STUDIO.

MOTOR MAGAZINE LOAN

BROADHEAD, W. S.

864. COVER DESIGN.

JOHNSON, F. H.

865. COVER DESIGN.

BAKER, ROBERT G.
1116 Queen St. E., Toronto.

785. BOOK PLATE $30.00
786. CANADIAN WELCOME 30.00

BEAUPRE, EUGENE L.
8 Madison Ave., Toronto.

787. BABY'S MOODS.

BLUMHARDT, ARTHUR.
199 Grace St., Toronto.

788. THE HIGHLANDER.

BROADHEAD, W. S.
119 Summerhill Ave., Toronto.

789. PORTRAIT OF OLD MAN $20.00

BUTLER, GEO. W.
77 Victoria Street, Toronto.

790. MAGAZINE COVER.
791. CARTOON "BACK TO

CHALLENER, FREDERICK S.
Conestogo, Ont.

792. MOUNTED INDIAN FIGHTING $100.00
793. MOUNTED INDIAN FIGHTING 100.00

DAVIES, GORDON A.
56 Wellesley St., Toronto.

794. FASHION ILLUSTRATION $15.00

GREENE, THOS. G.
70 Victoria St., Toronto.

795. ILLUSTRATION TO STORY.... } Loaned by Presbyterian Publications.
796. ILLUSTRATION TO STORY.... }

HELMER, F. F.
121 Wellington St. W., Toronto.

797. 15 BOOKPLATE DESIGNS.

JACKSON, H. B.
46 Temperance Street, Toronto.

798. THE SWIMMING HOLE.

LEWIS, IVOR R.
70 Constance St., Toronto.

799. MONOTYPE $10.00

800. MONOTYPE.

LISMER, ARTHUR.
56 Duggan Ave., Toronto.

801. THE CATHEDRAL DOOR $35.00

802. PORTRAIT STUDY 20.00

LONG, MARION.
Room V. Yonge Street Arcade, Toronto.

803. A DOORWAY IN "THE WARD" $20.00

804. THE ITALIAN FRUIT STORE 15.00

MOORE, E. DARBY.
18 Aberdeen Ave., Toronto.

806. FRENCH TRADING WITH INDIANS $100.00

807. DECORATIVE ILLUSTRATION 40.00

PIZER, HERBERT.
57 Summerhill Ave., Toronto.

808. THE YOUNG BLOODS $75.00

809. "CHORUS, GENTLEMEN" 50.00

810. COVER DESIGN, SPANISH DANCER 50.00

811. COVER DESIGN 35.00

812. COVER, THE EARLY VICTORIAN 50.00

813. LA DANSEUSE 50.00

814. FIVE ILLUSTRATIONS TO SHELLEY'S POEM, "TO THE NIGHT." Set 500.00

815. ILLUSTRATION "TAMING OF THE SHREWD.. 250.00

X14054922 Bibliothèque des Arts

POOLE, FREDERICK VICTOR.
103 St. Vincent St., Toronto.

816. THE ORATORY, LONDON ..... / HAMMERSMITH MALL, LONDON $60.00

817. OLD KING COLE ..... / RIDE A COCK HORSE $60.00

818. LITTLE MISS MUFFITT 40.00

819. AN ALPHABET 50.00

820. PREHISTORIC PIG-STICKING 75.00

RICHARDSON, PERCY M.
642 Ontario St., Toronto.

821. TWO-PAGE HEADINGS: "MOTORING AND FISHING," EACH $6.00

822. BOOK PLATE 10.00

RIGG, WILLIAM.
290 Major St., Toronto.

823. THE BROWNIES $30.00

ROSS, JAMES S.
278 Huron St., Toronto.

824. COVER DESIGN.

SKUCE, LOU.
5 Moss Park Place, Toronto.

825. VALENTINES FOR OUR PUBLIC MEN.

826. BASEBALL, OPENING DAY.

827. RUGBY.

STARK, W. R.
70 Victoria St., Toronto.

828. A WINTER FORAGE $20.00

829. BOOK COVER SKETCH 15.00

VARLEY, F. HORSMAN.
119 Summerhill Ave., Toronto.

830. A TREE STUDY $30.00

831. COLLIER'S WIVES 30.00

WARWICK BROS. & RUTTER LTD.
PRINTERS, TORONTO